**

CR Suhonen

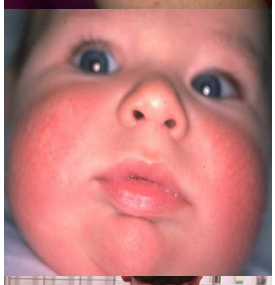

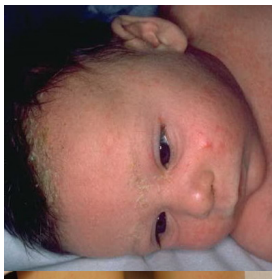

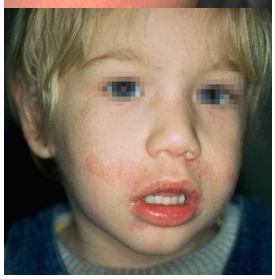

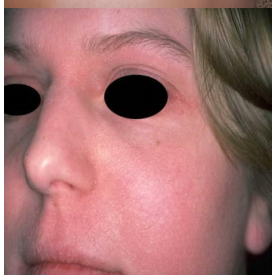

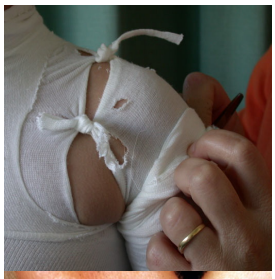

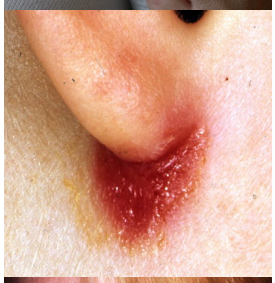

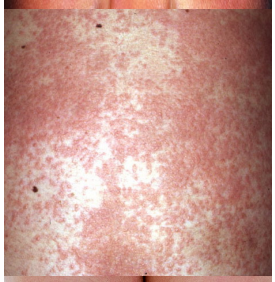

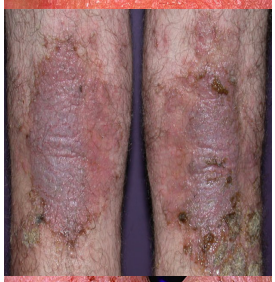

age-specific [redacted] (acute or chronic) with typical morphology and [redacted] (atopic rhinitis, asthma, atopic dermatitis) [redacted]

Dermatophytosis

Consider
- Atopic eczema
- Acrodermatitis chronica atrophicans
- Acrodermatitis enteropathica
- Acrodermatitis enteropathica, prematurity; deficient breast milk
- Acrodermatitis enteropathica, zinc; cystic fibrosis
- Acrodermatitis enteropathica, zinc; deficient breast milk
- Acrodermatitis enteropathica, zinc; deficient breast milk; diarrhea
- Acrodermatitis enteropathica, zinc; deficient breast milk; diarrhea; alopecia
- Acrodermatitis enteropathica, zinc; deficient breast milk; diarrhea; alopecia; candidiasis
- Acrodermatitis enteropathica, zinc; deficient breast milk; diarrhea; alopecia; candidiasis; immune disorders
- Acrodermatitis enteropathica, zinc; deficient breast milk; diarrhea; alopecia; candidiasis; immune disorders; Langerhans cell histiocytosis

LESS COMMON IN ADULTS
- Acrodermatitis enteropathica, zinc; deficient breast milk; diarrhea; alopecia; candidiasis; immune disorders; Langerhans cell histiocytosis; Leiner disease
- Acrodermatitis enteropathica, zinc; deficient breast milk; diarrhea; alopecia; candidiasis; immune disorders; Langerhans cell histiocytosis; Leiner disease; Lichen nitidus
- Acrodermatitis enteropathica, zinc; deficient breast milk; diarrhea; alopecia; candidiasis; immune disorders; Langerhans cell histiocytosis; Leiner disease; Lichen nitidus; Lichen planus
- Acrodermatitis enteropathica, zinc; deficient breast milk; diarrhea; alopecia; candidiasis; immune disorders; Langerhans cell histiocytosis; Leiner disease; Lichen nitidus; Lichen planus; Lichen sclerosus et atrophicus
- Acrodermatitis enteropathica, zinc; deficient breast milk; diarrhea; alopecia; candidiasis; immune disorders; Langerhans cell histiocytosis; Leiner disease; Lichen nitidus; Lichen planus; Lichen sclerosus et atrophicus; Lichen simplex chronicus
- Acrodermatitis enteropathica, zinc; deficient breast milk; diarrhea; alopecia; candidiasis; immune disorders; Langerhans cell histiocytosis; Leiner disease; Lichen nitidus; Lichen planus; Lichen sclerosus et atrophicus; Lichen simplex chronicus; Lichen simplex chronicus, genital
- Acrodermatitis enteropathica, zinc; deficient breast milk; diarrhea; alopecia; candidiasis; immune disorders; Langerhans cell histiocytosis; Leiner disease; Lichen nitidus; Lichen planus; Lichen sclerosus et atrophicus; Lichen simplex chronicus; Lichen simplex chronicus, genital; Lichen simplex chronicus, genital; dermatosis
- Acrodermatitis enteropathica, zinc; deficient breast milk; diarrhea; alopecia; candidiasis; immune disorders; Langerhans cell histiocytosis; Leiner disease; Lichen nitidus; Lichen planus; Lichen sclerosus et atrophicus; Lichen simplex chronicus; Lichen simplex chronicus, genital; Lichen simplex chronicus, genital; dermatosis; Lichen nitidus, associated dermatoses (Papular acrodermatitis syndrome)
- Acrodermatitis enteropathica, zinc; deficient breast milk; diarrhea; alopecia; candidiasis; immune disorders; Langerhans cell histiocytosis; Leiner disease; Lichen nitidus; Lichen planus; Lichen sclerosus et atrophicus; Lichen simplex chronicus; Lichen simplex chronicus, genital; Lichen simplex chronicus, genital; dermatosis; Lichen nitidus, associated dermatoses (Papular acrodermatitis syndrome);