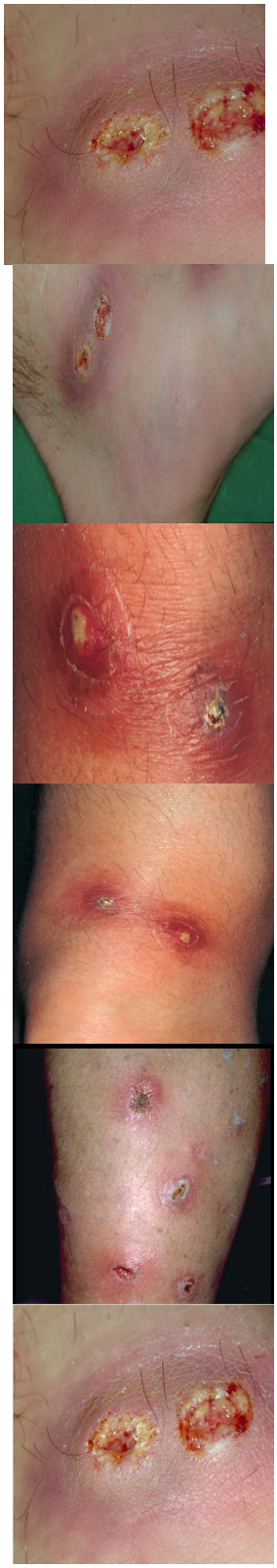

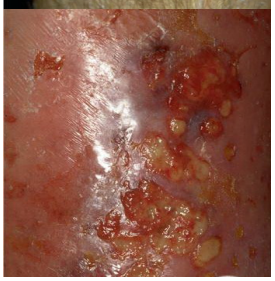

A
B

Staphylococcal [illegible] or
[illegible] reaction
Always [illegible] pemis.
[illegible] most
[illegible] (osteomyelitis)
[illegible]