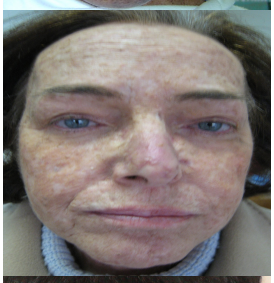

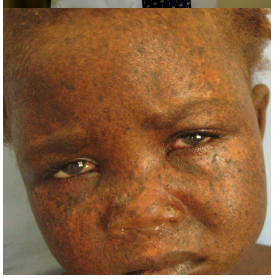

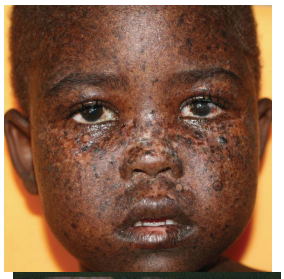

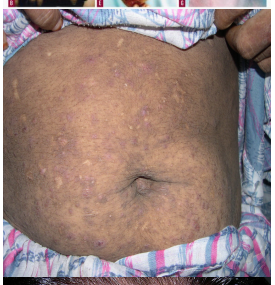

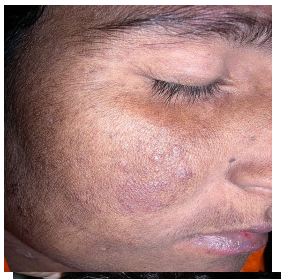

[redacted]
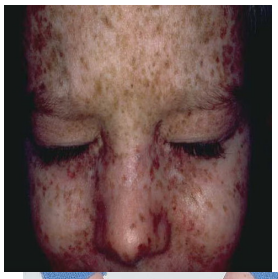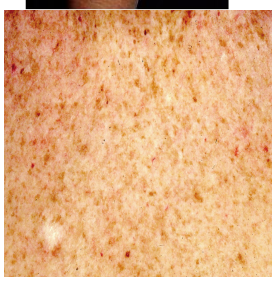
A
B
C
D