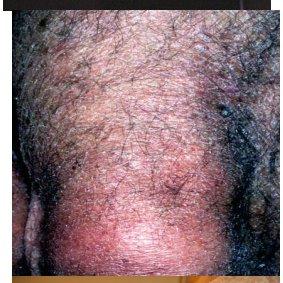

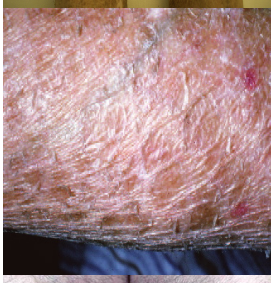

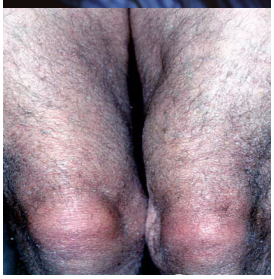

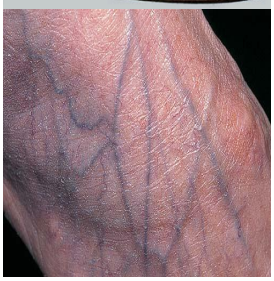

[redacted] an abnormal response to an infection