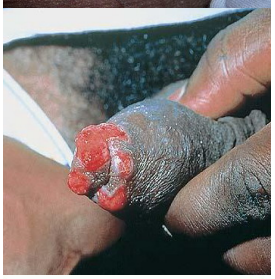

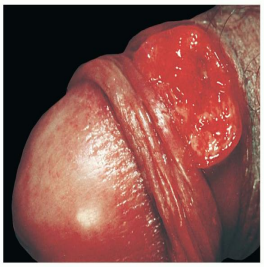

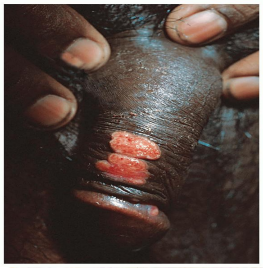

[redacted]

Always [redacted] lymphadenopathy)

[redacted] complex for the immunosuppressed

[redacted] of cervix

[redacted] of Donovan bodies includes the Frisch bacilli in Mikulicz cells of rhino

[redacted] daily

[redacted] at least 3wk

[redacted]