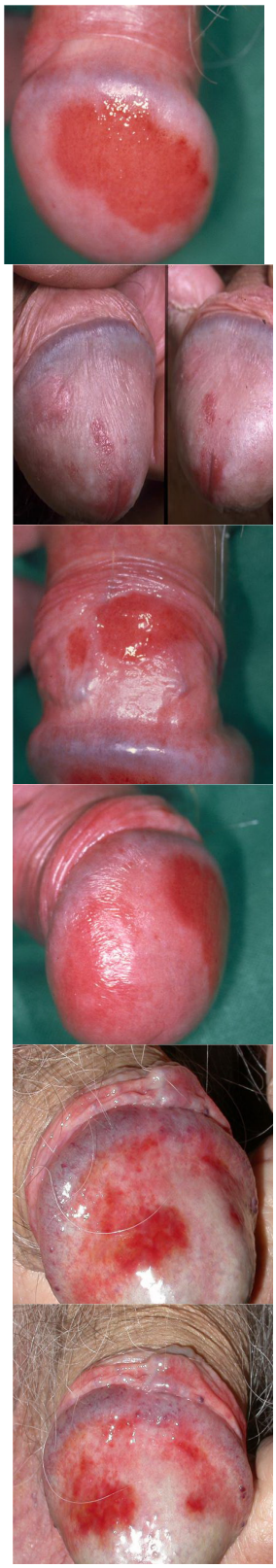

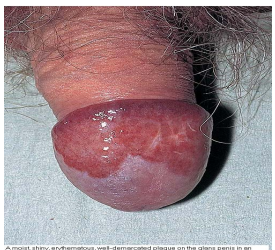

A moist, shiny, erythematous, well-demarcated plaque on the glans penis in an older uncircumcised male is characteristic of Zoon's balanitis, also known as balanitis plasmacellularis. The condition is benign.

[illegible]

[illegible] Balanitis

[illegible] Balanitis

[illegible] Balanitis