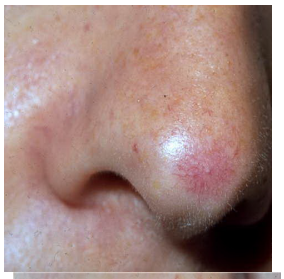

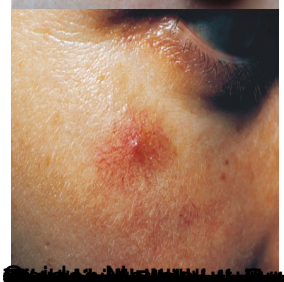

[redacted]