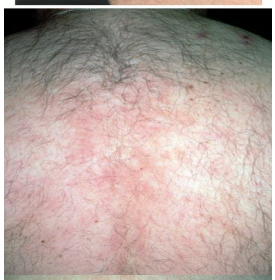

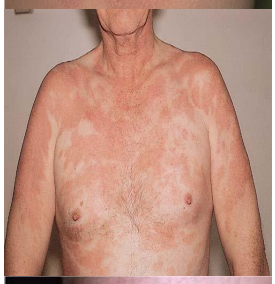

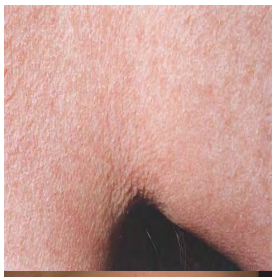

[illegible]

[illegible] and plaques ±

[illegible] T-cell infiltrate ±

[illegible] discordance

[illegible] lupus erythematosus

Consider [illegible] erythematosus

[illegible] pityriasis rubra pilaris

[illegible] lichen planus

[illegible] pityriasis lichenoides chronica

[illegible] pityriasis rubra pilaris

[illegible] pityriasis lichenoides chronica

[illegible] parapsoriasis en plaques

[illegible] parapsoriasis en plaques

[illegible] parapsoriasis en plaques