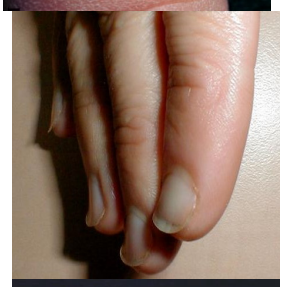

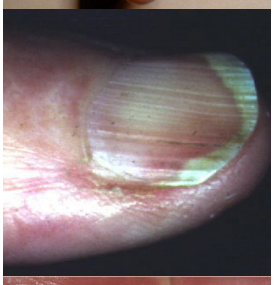

Koilonychia

of koilonychia adults it can be a sign of spoon-shaped Koilonychia is a fast logic in the toenails