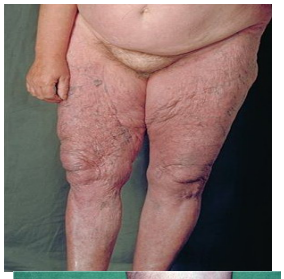

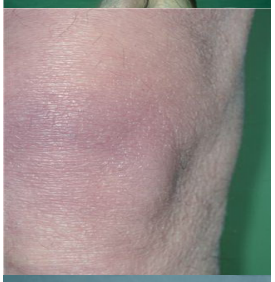

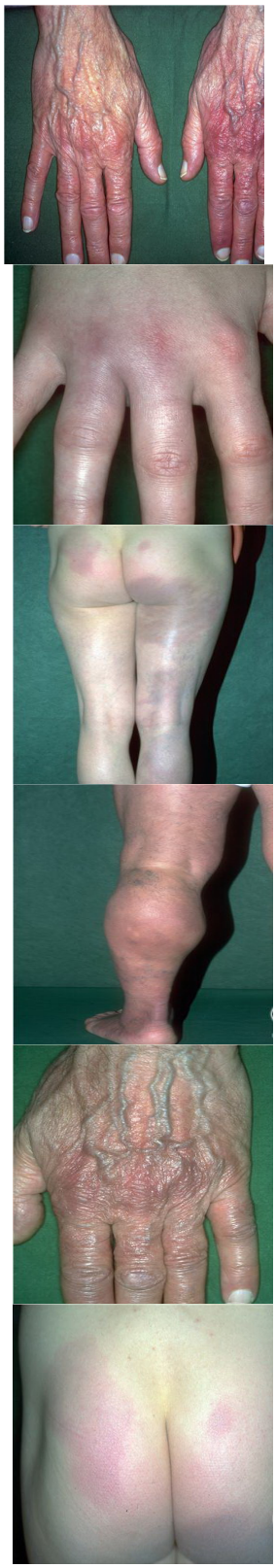

ACRODERMATITIS

[illegible]

[illegible] eloses

[illegible] fasciitis/Shulman

[illegible] atrophicans

[illegible] Pomberg syndrome

[illegible] syndrome

[illegible] morphous light eruption

[illegible] atrophicans, physiologic age-related atrophy, cutis

[illegible] Diseas