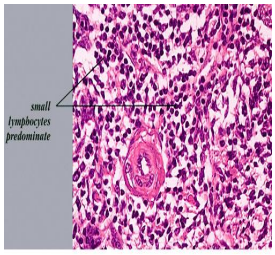

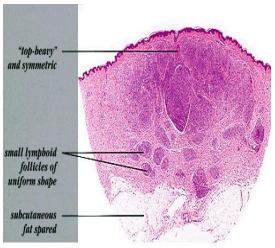

Pseudolymphoma- B-cell Type = الخلايا بائية الكاذبة اللمفوما

small
lymphocytes
predominate

"top-heavy"
and symmetric
small lymphoid
follicles of
uniform shape
subcutaneous
fat spared

1 / 1