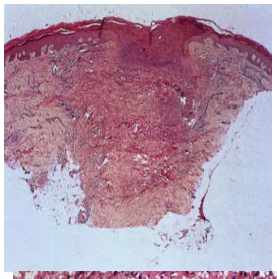

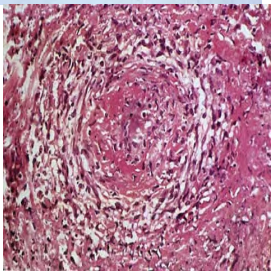

Papulonecrotic Tuberculid = نخرية حطاطية سلية طفحة

1 / 1