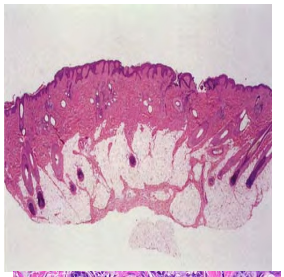

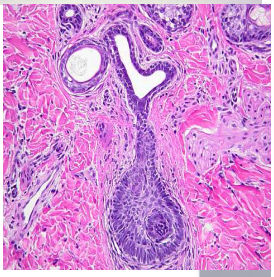

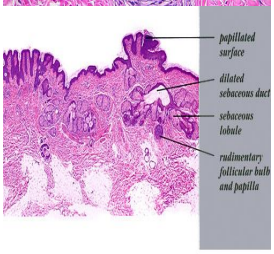
papillated surface
dilated sebaceous duct
sebaceous lobule
rudimentary follicular bulb and papilla

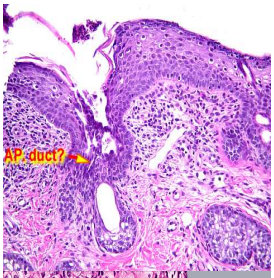
AP duct?

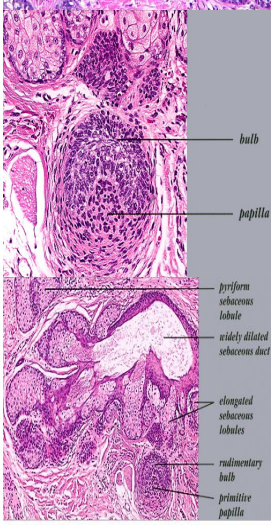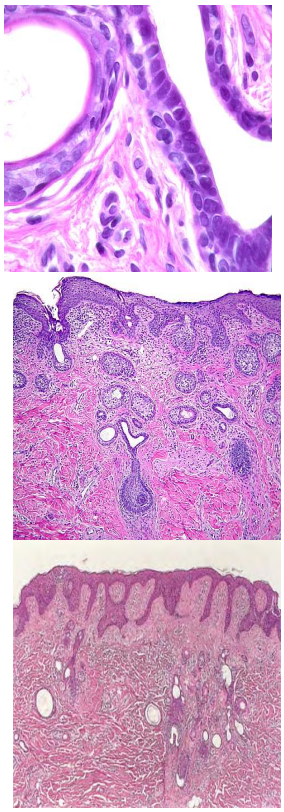
bulb
papilla
pyriform sebaceous lobule
widely dilated sebaceous duct
elongated sebaceous lobules
rudimentary bulb
primitive papilla