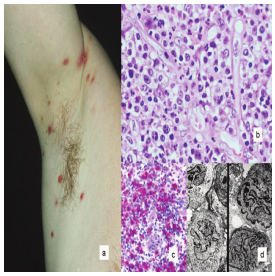

Lymphomatoid granulomatosis = اللمفوما شبيهة الحبيبومات

a
b
c
d

1 / 1