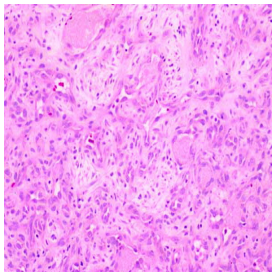granulation tissue in Pyogenic Granuloma= ج