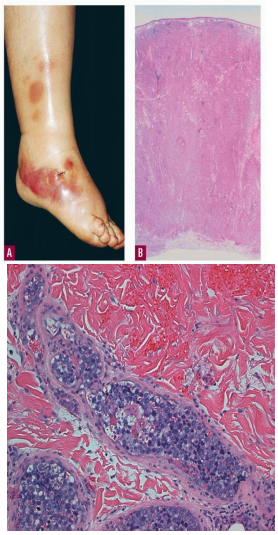

Cutaneous B cell lymphoma = الخلايا بائية الجلدية اللمفوما

A
B

1 / 1