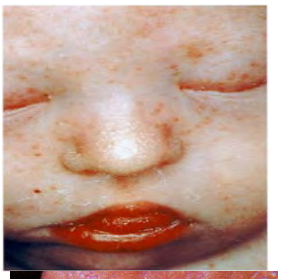

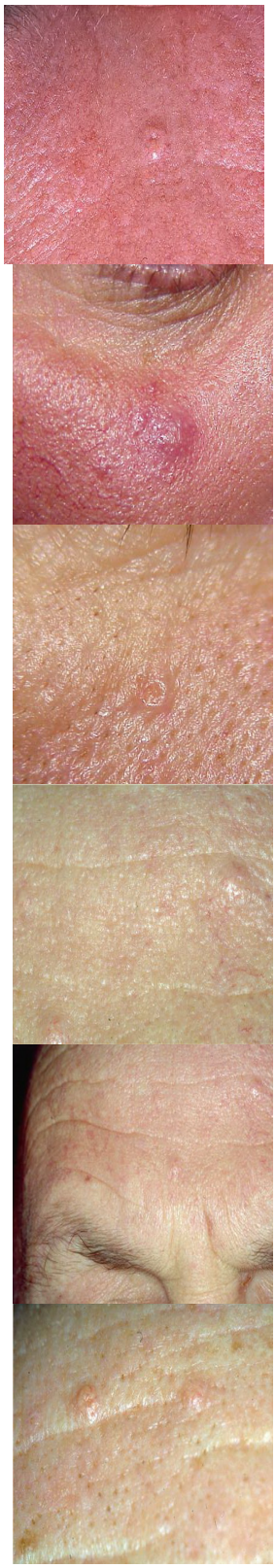

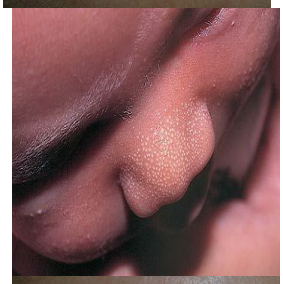

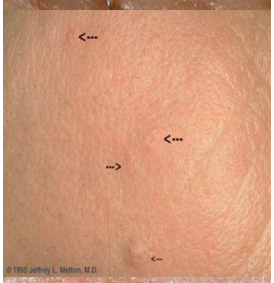

Sebaceous hyperplasia is a benign condition that affects the skin. It is characterized by the presence of enlarged sebaceous glands, which are small, yellowish bumps on the skin. The condition is more common in adults and is often seen on the face, especially the forehead and