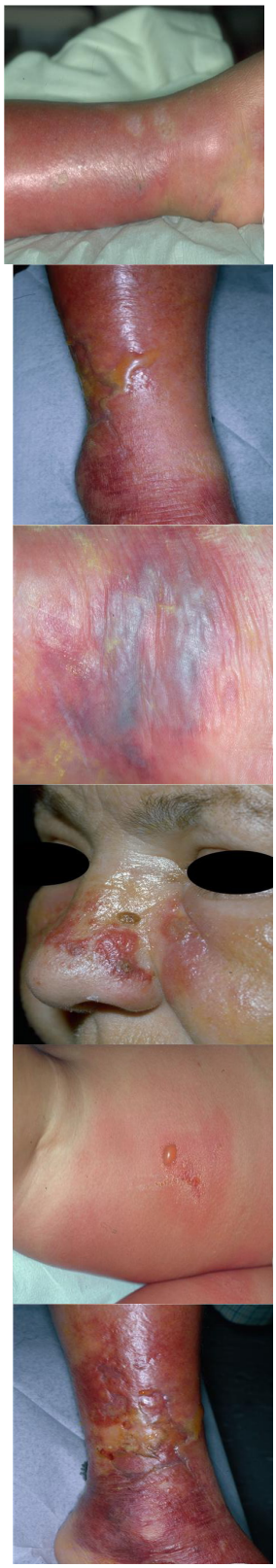

ERYSIPELAS [illegible]