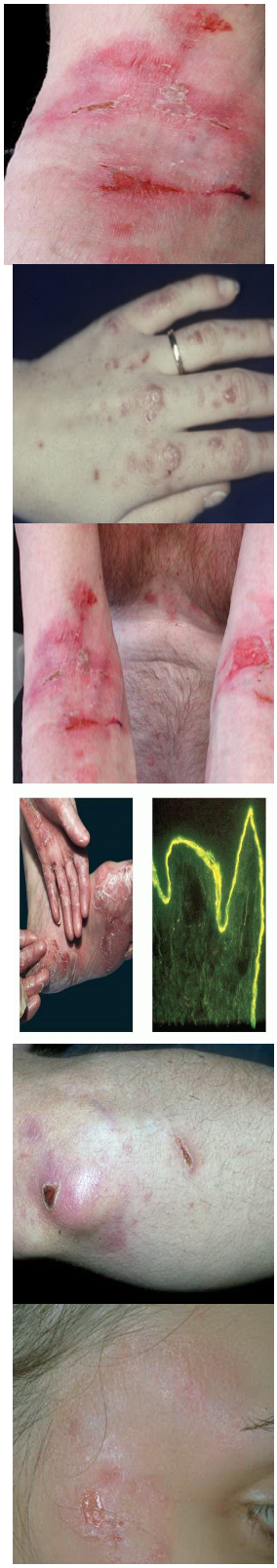

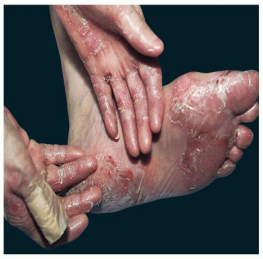

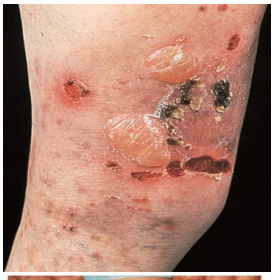

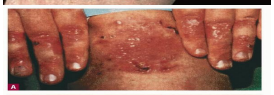

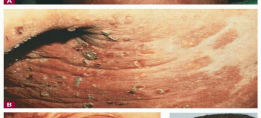

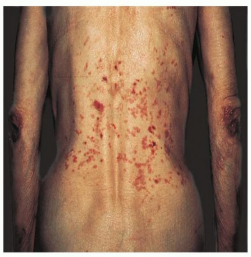

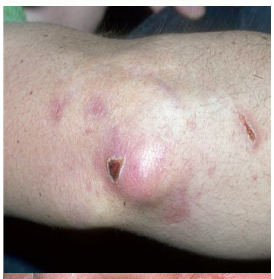

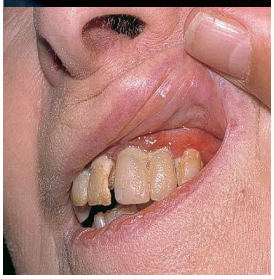

A
B
C
D

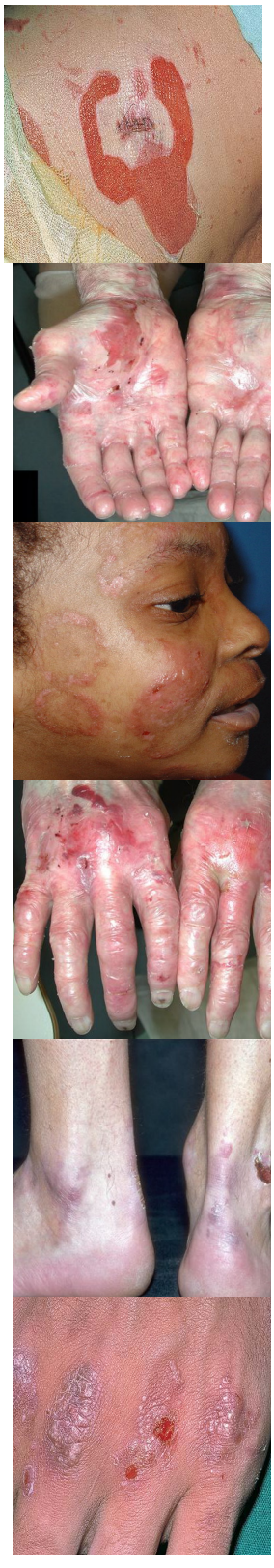

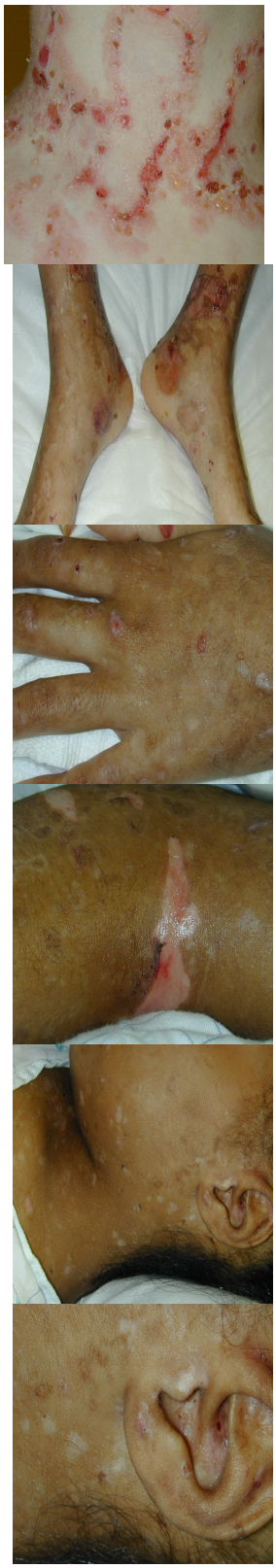

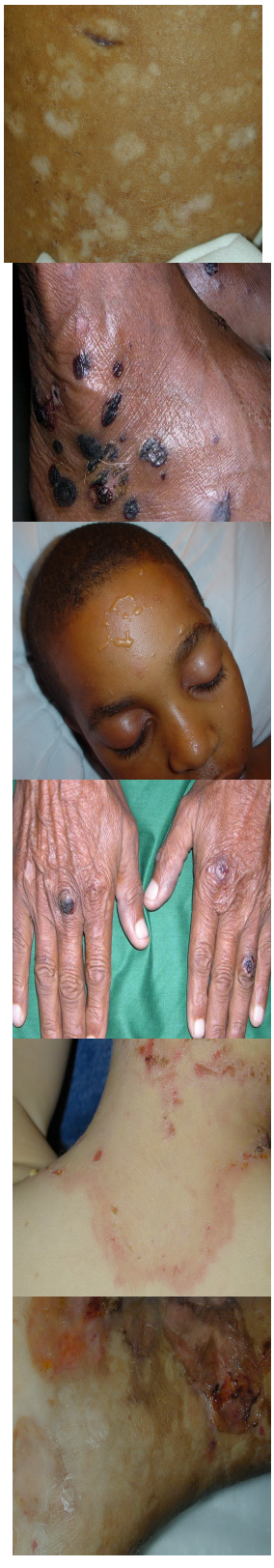

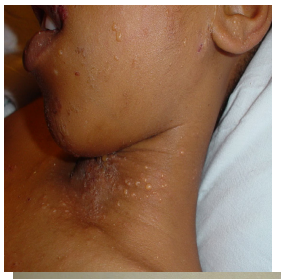

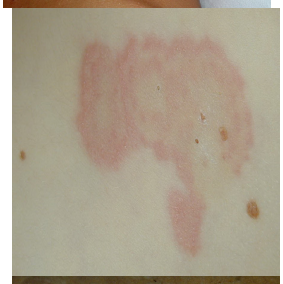

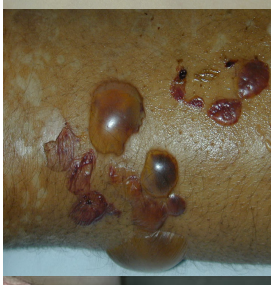

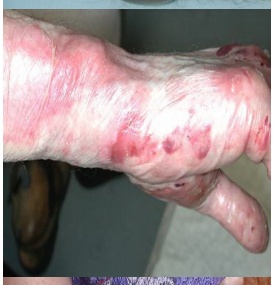

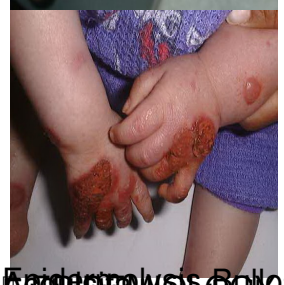

Epidermolysis Bullosa

Consider Epidermolysis bullosa acquisita, Bullous disease