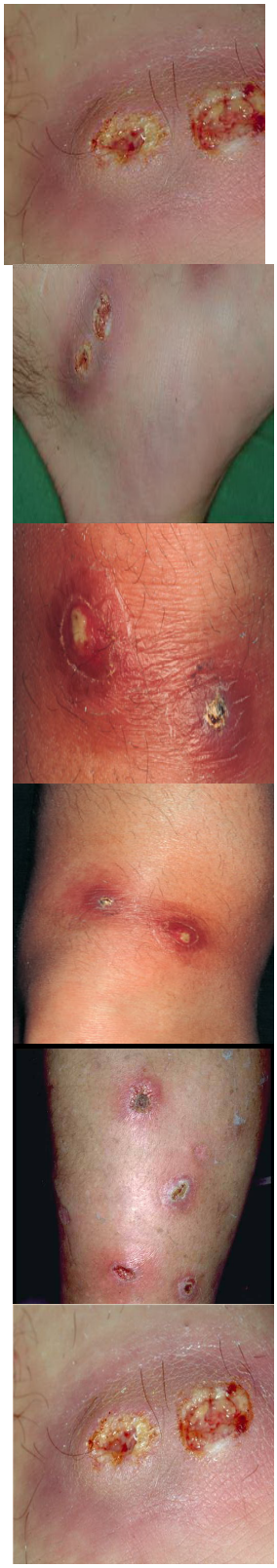

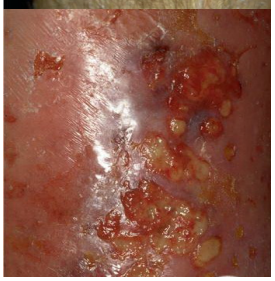

A
B

[illegible] or
Always [illegible]
[illegible] most
[illegible]