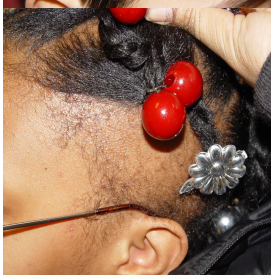

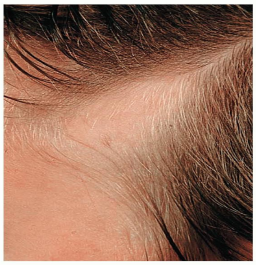

Triangular alopecia = المثلثية الحاصة

1 / 2

Triangular alopecia = المثلثية الحاصة

2 / 2