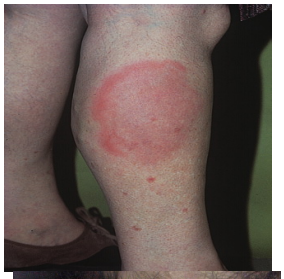

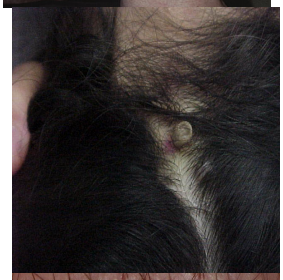

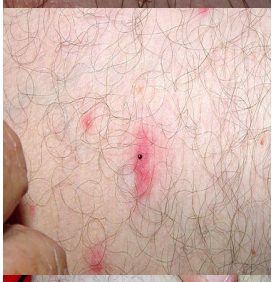

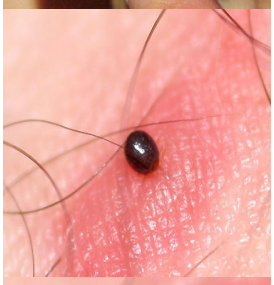

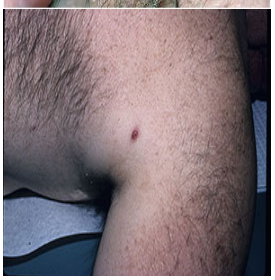

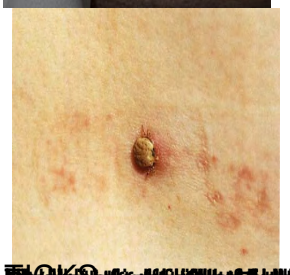

[redacted]