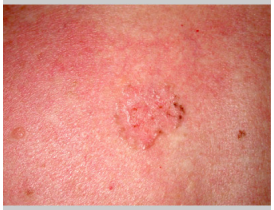

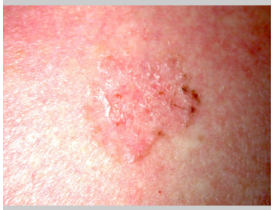

Superficial Basal Cell Carcinoma = السطحية الخلايا القاعدية الكارسينوما

CM 1 2 3 4
INCHES 1

1 / 3

Superficial Basal Cell Carcinoma = السطحية الخلايا القاعدية الكارسينوما

2 / 3

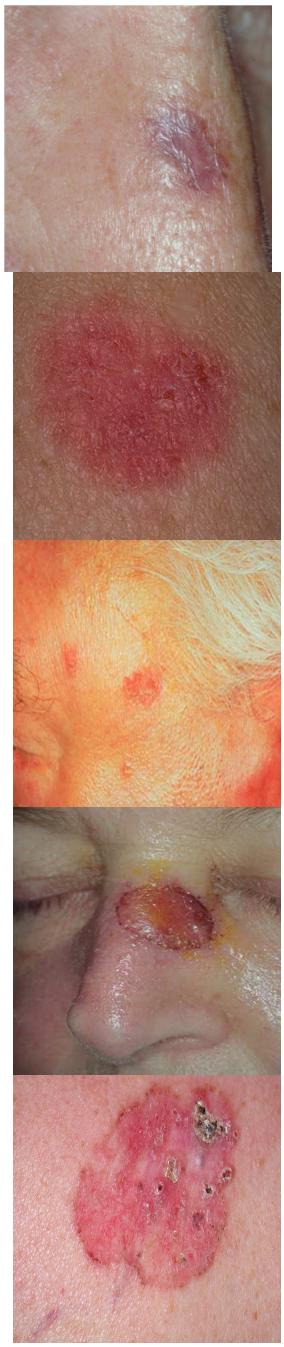

Superficial Basal Cell Carcinoma = السطحية الخلايا القاعدية الكارسينوما

3 / 3