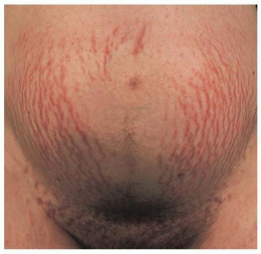

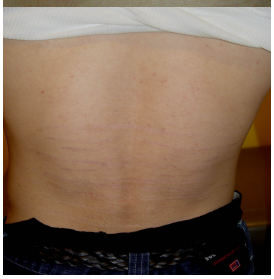

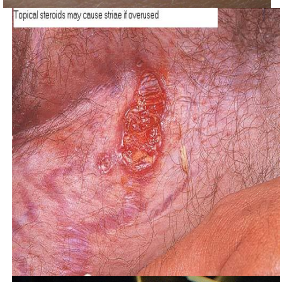
Topical steroids may cause shine if overused

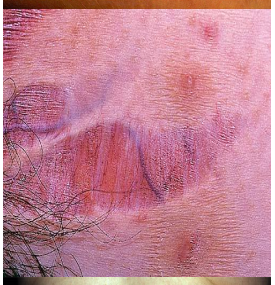

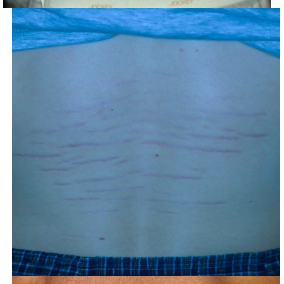

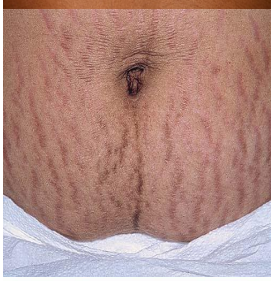

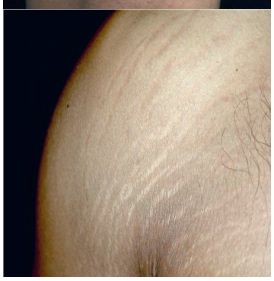

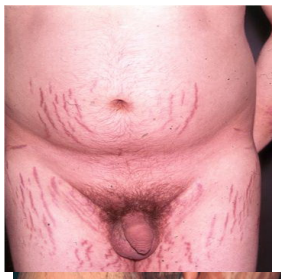

[redacted]