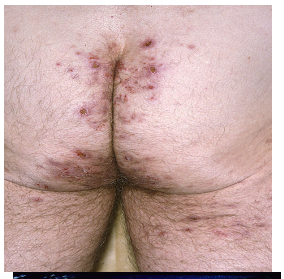

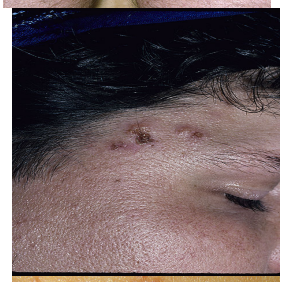

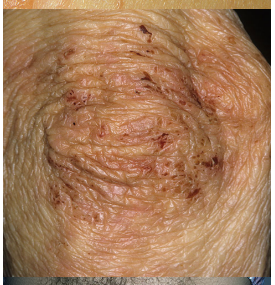

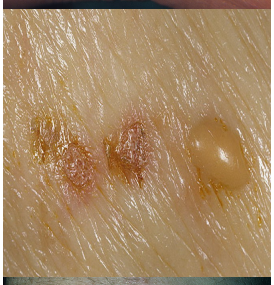

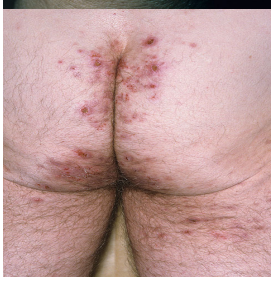

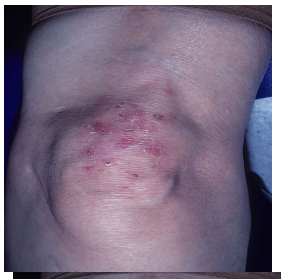
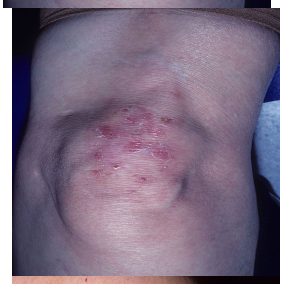

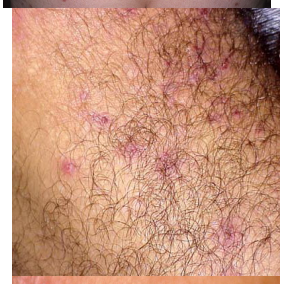

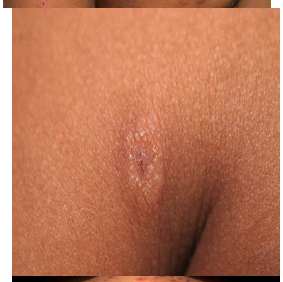

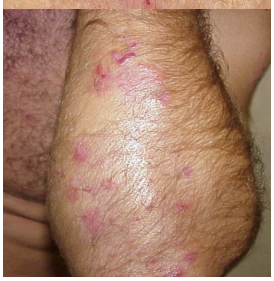

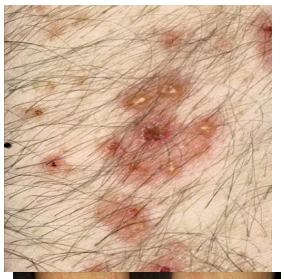

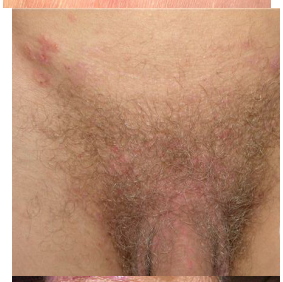

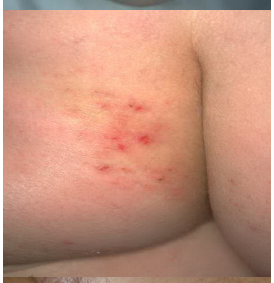

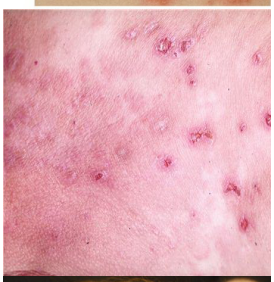

[redacted]
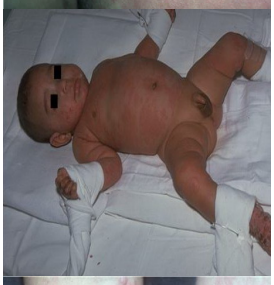
Dermatitis herpetiformis shows stereotypical vesicles that may be impossible to [redacted] above the [redacted] stations [redacted] Dermatitis Herpetiformis [redacted] absence of primary [redacted] A dermatosis [redacted]