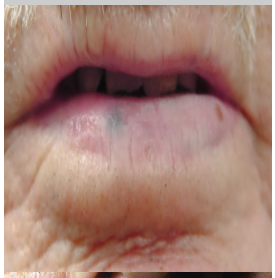

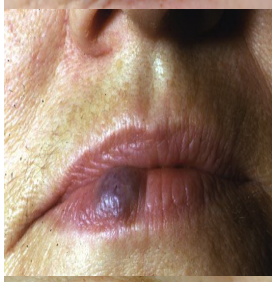

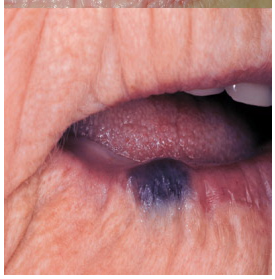

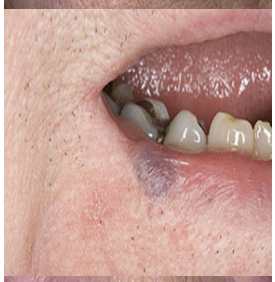

[redacted]

Drugs cannot be used to ameliorate operative venous lakes.