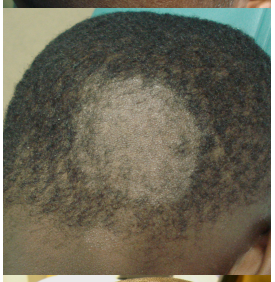

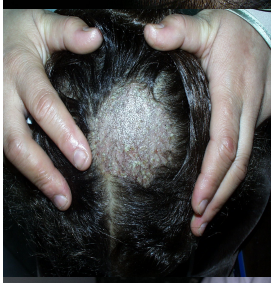

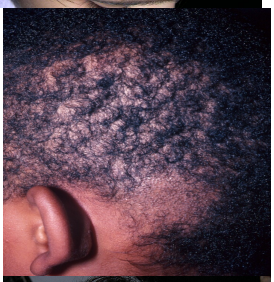

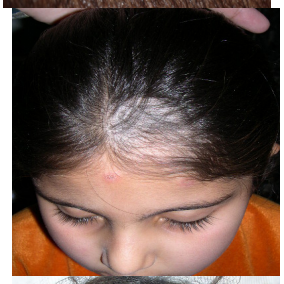

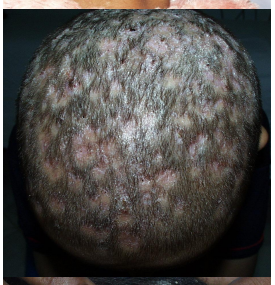

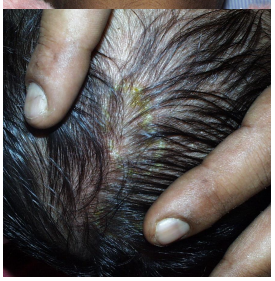

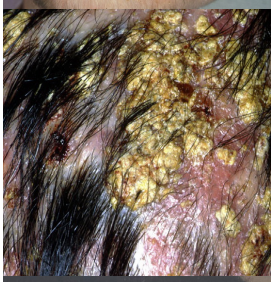

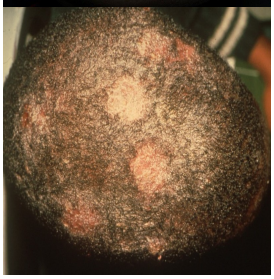

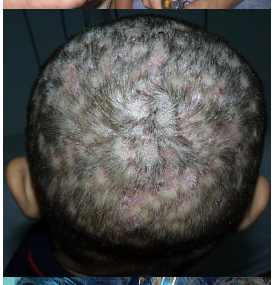

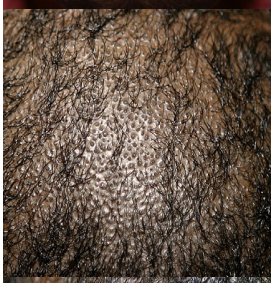

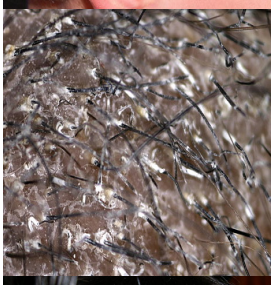

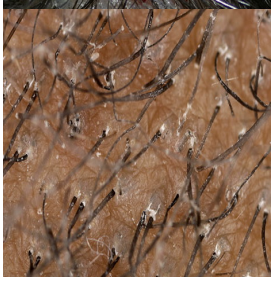

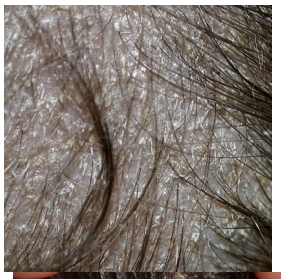
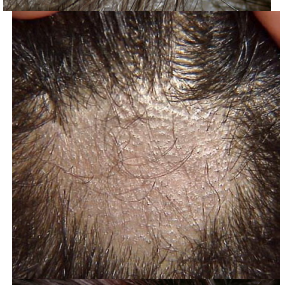

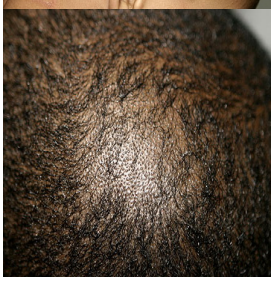
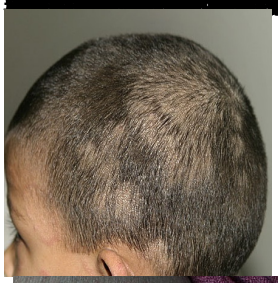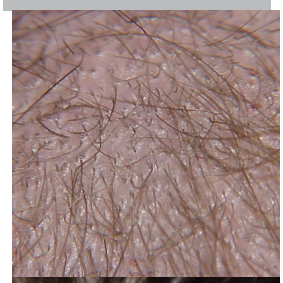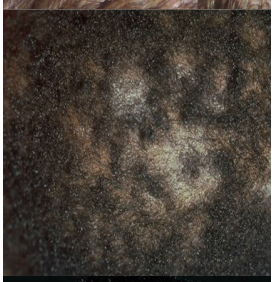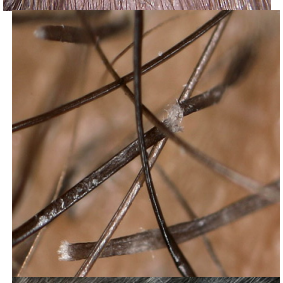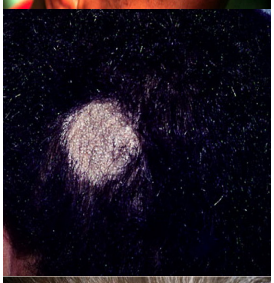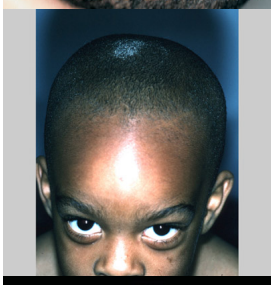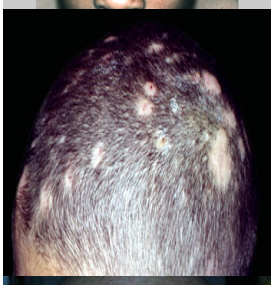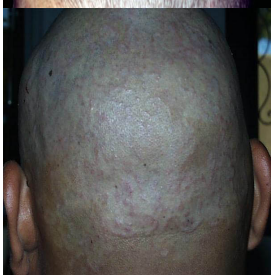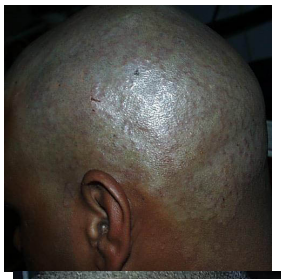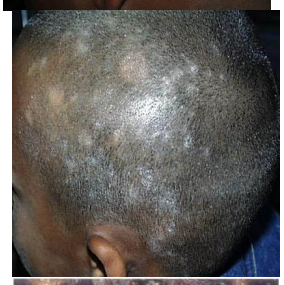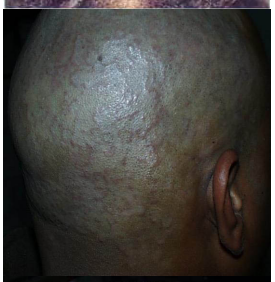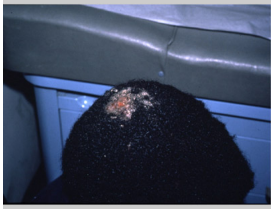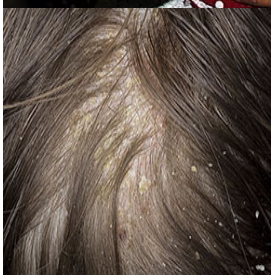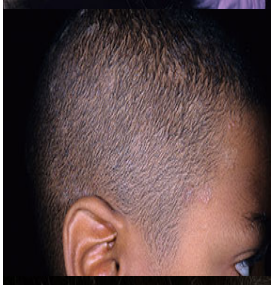
[redacted] States T.