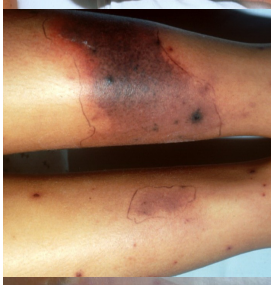

[redacted]